



TEXAS A&M
UNIVERSITY

Be part of the Tradition

Texas A&M University

LIVESTOCK JUDGING CAMPS

2013

*champion team at
Fort Worth Stock
Show & Rodeo!*

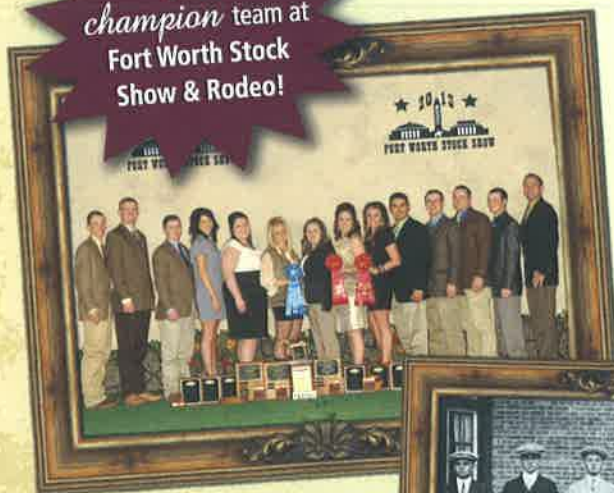

*Learn from the champions
of a program rich in
history and success.*



Camp 1: May 31-June 2, 2013

*Be competitive at State Roundup!
Attend this advanced camp to polish
your reasons and evaluation skills.*

Camp 2: June 14-16, 2013

Camp 3: June 21-23, 2013

*For the livestock judger of
all experience levels!*

Camp fee \$300.

Registration due by May 1, 2013.

Must be ages 11-18 to attend camps.

For more information contact
Brant Poe at (979) 251-1636,
Cassidy Hayes at (361) 920-1015 or
Caleb Boardman at (307) 250-2298.

Register online at <http://animalscience.tamu.edu/workshops/youth-workshops/livestock-judging-camp>.

Also join us for the TAMU LIVESTOCK JUDGING CLINIC March 23, 2013.

This year's camps are designed for 4-H and FFA members interested in building their knowledge of evaluating market and breeding animals, including beef, swine, sheep, and goats. This camp focuses on selection principles, oral reasons, live market evaluation, and breeding animal performance data. Any 4-H and FFA members are welcome to attend. Instructors include Texas A&M faculty and staff, and members of the 2013 TAMU Livestock Judging Teams.

Livestock Judging Clinic

March 23, 2013

Pearce Pavilion in College Station

Hosted by the Texas A&M University Department of Animal Science.



\$10/person

through March 18 and
\$15 /person after.

Register online at
<http://judgingcard.com>

Late registration will
begin at 7:00 a.m.
Judging Clinic will
start at 8:00 a.m.

For more information,
please contact Brant Poe
at brant_poe@tamu.edu
or call (979) 845-6059.

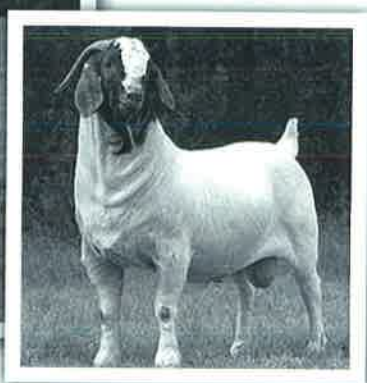
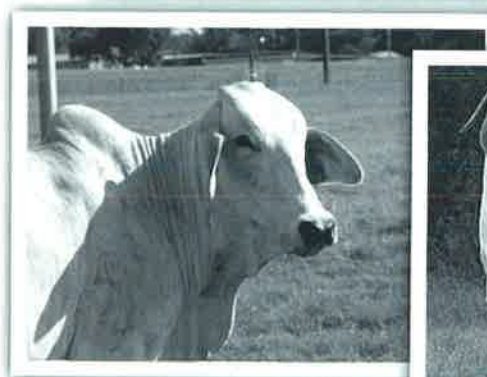

<http://animalscience.tamu.edu>